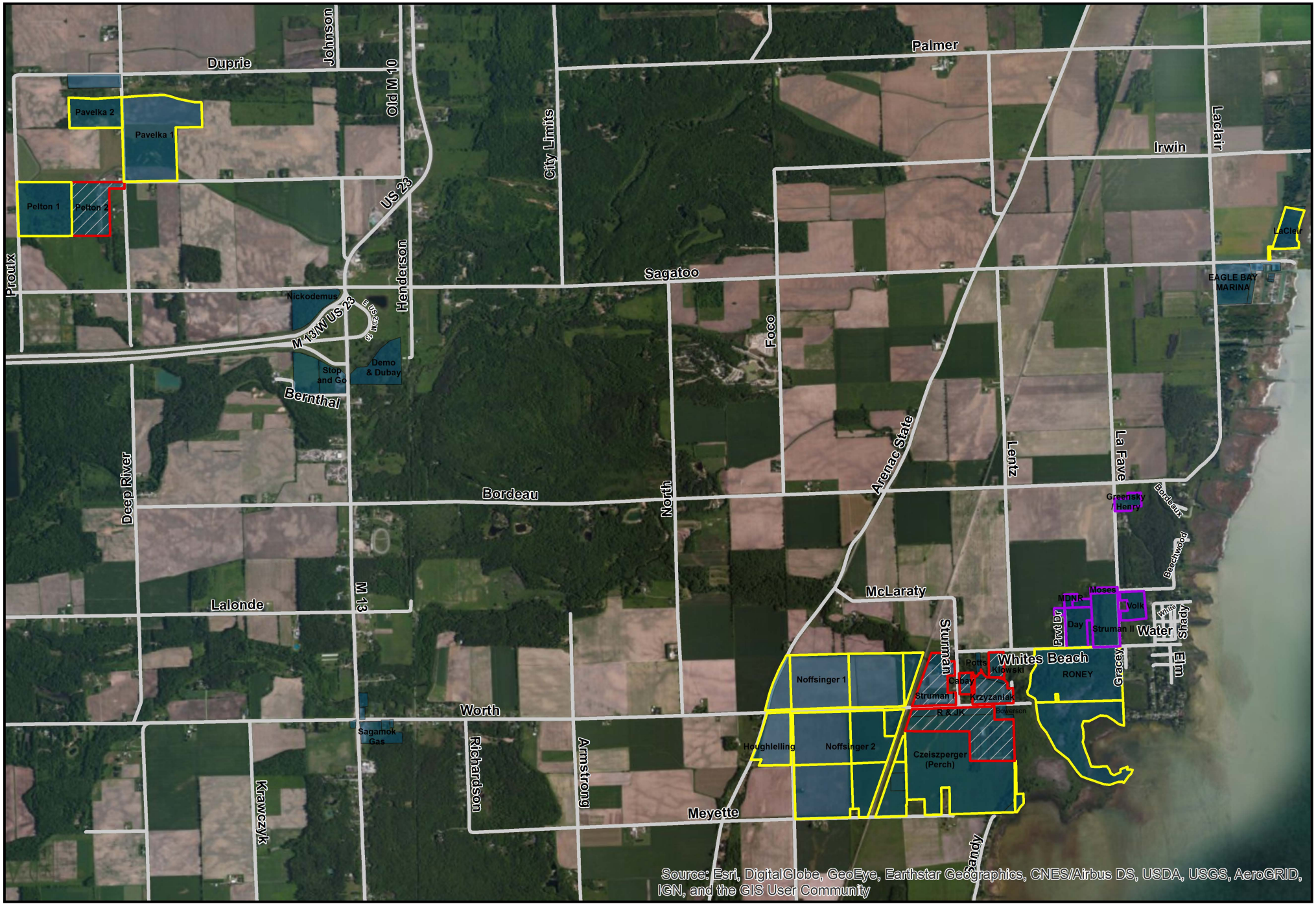

Source: Esri, DigitalGlobe, GeoEye, Earthstar Geographics, CNES/Airbus DS, USDA, USGS, AeroGRID, IGN, and the GIS User Community

Legend

Hunting Zones

- Bow & Shotgun
- SCIT Parcels
- No Hunting
- Open
- Bow

0 650 1,300 2,600 3,900 5,200 Feet

Saginaw Chippewa Tribal Lands
Saganing Hunting and Trapping Areas

N W E S

The Saginaw Chippewa Indian Tribe makes no warranty expressed or implied, regarding the accuracy, completeness or usefulness of the information presented. Users of this information assume all liability of its fitness for a particular use.

Source: SCIT_Data 2018