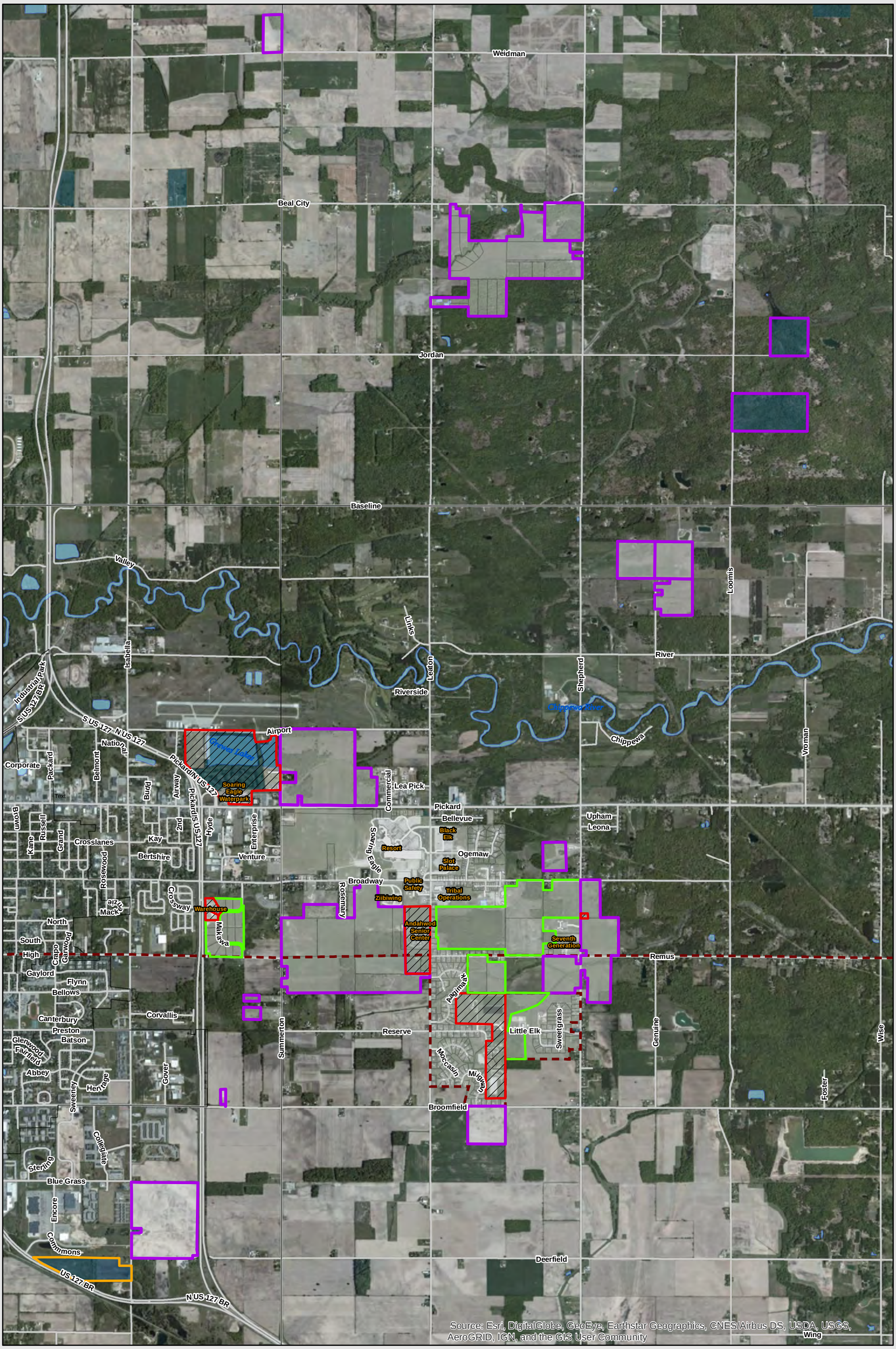

Legend

Hunting Zone
- Bow
- Bow/Shotgun
- Open MI Permit
- No Hunting
- Reservation
- SCIT Land Non Trust
- Land In Trust

Turkey Season April 3rd-June 16th 2019
SCIT Members Hunting Areas

N

The Saginaw Chippewa Indian Tribe makes no warranty expressed or implied, regarding the accuracy, completeness or usefulness of the information presented. Users of this information assume all liability of its fitness for a particular use.

Source: SCIT_Data 2019